

GAZEHOUNDS OF NEW ENGLAND
Emily Wu, Field Trial Secretary
377 Potter Hill Road
Petersburgh, NY 12138
Emily.fieldtrials@gmail.com
617.784.8650

DIRECTIONS TO THE FIELD & ACCOMMODATIONS

-- see insert after course plans --

PLEASE BRING SHADE & WATER FOR YOUR HOUNDS!

**** ASFA Certifications and practice runs on Saturday, time and weather permitting, AFTER the trial is over. \$15 each cert, \$5 each practice ****

PLEASE NOTE DOCUMENT REQUIREMENTS FOR ENTRIES!

A photocopy of acceptable registry, certification, and/or proof of title must be submitted with each hound's first ASFA entry or field trial, including those with AKC or CKC points that have not entered an ASFA event. Please familiarize yourself with the ASFA Running Rules found at www.ASFA.org for more information. ***It is the handler's responsibility to include correct documents with the entry. Please ensure that the appropriate "first-time" boxes are checked on the entry form.***

PREMIUM LIST



ASFA REGION 9 ALL BREED LURE COURSING FIELD TRIAL

Saturday & Sunday, August 1 & 2, 2026

Bolduc Farm

31 North Street; Blandford, MA 01008

**EARLY ENTRIES CLOSE 6 p.m. WEDNESDAY, JULY 29, 2026 to FTS address:
Emily Wu; 377 Potter Hill Road; Petersburgh, NY 12138**

First entry per day: \$25, additional entries on that day: \$21

ONLINE ENTRIES: <https://entries.lurecoursing.club/gone>

NO TELEPHONE OR EMAIL ENTRIES

Entries will not be acknowledged; No substitutions after close of early entries

GATE ENTRIES CLOSE ½ hour before Roll Call at the FTS desk – All entries: \$30.

Checks or exact change only.

TRIAL HOURS: 7:00 AM until completed

ROLL CALL: 8:00 AM, **all breeds!**

Hounds not present at the trial site by 30 minutes after the start of roll call may not be allowed to run

Permission has been granted by the American Sighthound Field Association for the holding of this event under American Sighthound Field Association Rules and Regulations.

Samantha Duryee, Chair, A.S.F.A. Scheduling Committee

Go to www.ASFA.org for online Rulebook, Policies, Contacts, Clubs, Trial Schedules, Trial Results & more.

CONDITIONS OF ENTRY

All entries must be one year or older on the day of the trial • Stakes will be split into flights by public random draw if the entry in any regular stake is 20 or more • Bitches in season, hounds with breed disqualifications and lame hounds will be excused at roll call. • Spayed, neutered, monorchid or cryptorchid hounds without breed disqualifications may be entered; hounds with breed disqualifications are not eligible to enter except in the Single Stake • Hounds not present at the time of roll call will be scratched • All hounds will run twice, in trios if possible or braces (except in the Single Stake and LCI), unless excused, dismissed or disqualified.

EQUIPMENT

Type of lure machine: Gasoline or battery-powered continuous-loop system. • Type of lures: highly visible white plastic strips • Back-up equipment will be available.

The course will be reversed for the finals, run-offs, Best of Breed, Best in Field, and Best in Event. • The Field Committee reserves the right to alter the course plan as required by weather and/or field conditions on the day of the trial. • Participants should provide their own shade, water and food. • There will be a \$5 fine for any hound loose on the field during another hound's course and for participants not cleaning up after their hounds.

COURSE PLAN, SATURDAY: 795 yards, reversed for final courses, runoffs, BOB & BIF

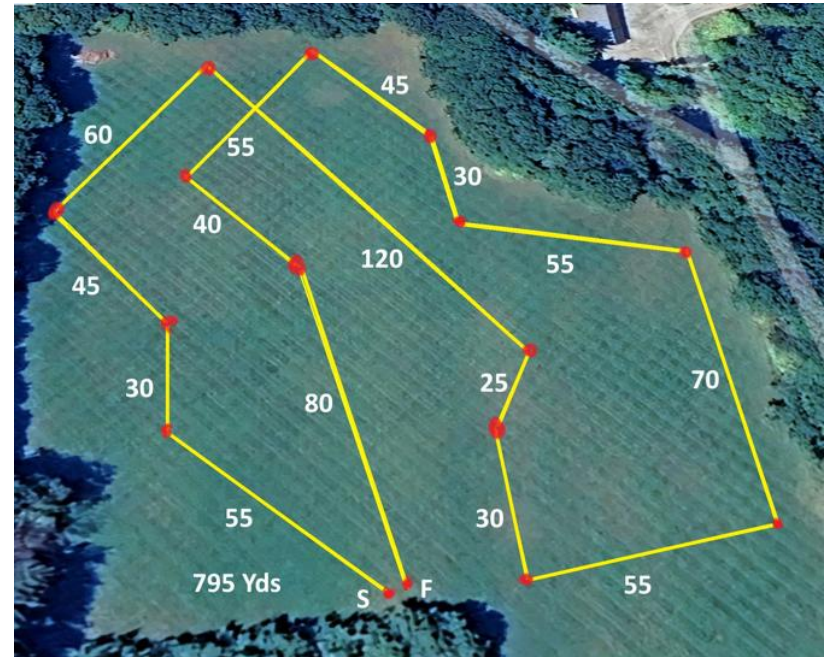

COURSE PLAN, SUNDAY: 790 yards, reversed for final courses, runoffs, BOB & BIF

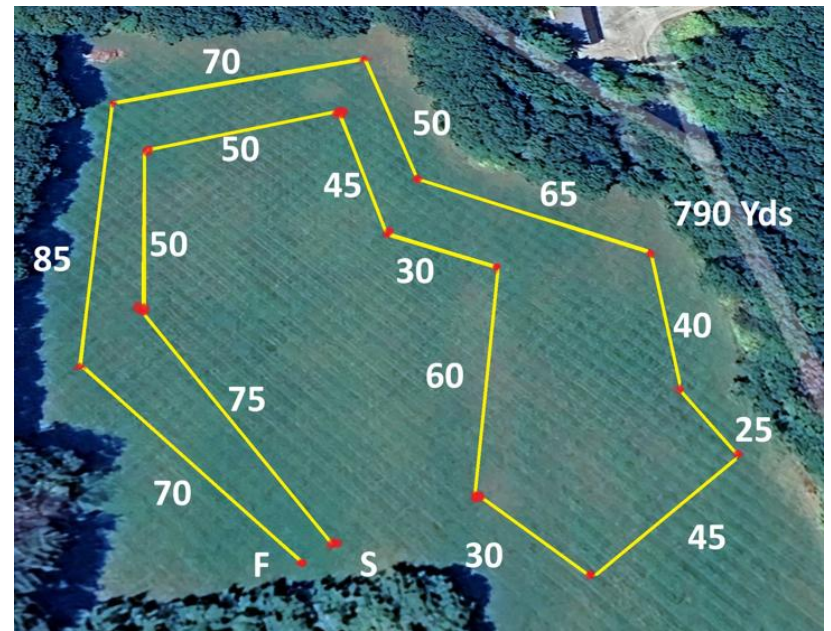

ACCOMMODATIONS

****Overnight camping on the field is permitted (no hook-ups) – trailers & RVs. ****

**** Please let the FTS know if you plan to camp ****

****NO OPEN FIRES. EXCESSIVE BARKING AT NIGHT BOTHERS THE NEIGHBORS!****

**** PLEASE PICK UP AFTER YOUR DOGS, ESPECIALLY WHEN STAYING AT A HOTEL ****

Quality Inn: 2 Southampton Rd; Westfield, MA; 413-568-2821

La Quinta Inn: 100 Congress St; Springfield, MA; 413-781-0900

Super 8: 1500 Riverdale St.; Springfield, MA; 413-273-8316

Red Roof Inn Plus: 1254 Riverdale St; Springfield, MA; 413-731-1010

Please note that some of these hotels may have changed their policies since this list was compiled so we strongly recommend that you confirm their pet policy and rates when making your reservation.

DIRECTIONS TO THE FIELD

From the South and West via Route 8: Take Route 8 North into Winsted, CT. Stay on Route 8 for 10 miles to Route 23 in Otis, MA. Right onto Route 23 East for just over 10 miles. Left onto North Street in Blandford 0.9 miles to the driveway on the left. The house is not visible from the road. If you see the turnpike rest area on the right, you've gone too far.

From the West on the Mass Pike (I90): Exit 10 (Lee). Left onto Route 20 for 7 miles to Route 23. Follow underlined directions from Route 23 above.

From the East on the Mass Pike (I90): Exit 41 (Westfield). Right onto Route 20 through Westfield, turning right on the corner with CVS (at the light) to stay on Route 20. Continue several miles to Route 23. Follow underlined directions from Route 23 above.

Whether or not you are a GONE member, please consider volunteering at this trial weekend.

If you have **experience** and are willing to work a job or want to learn a job, please fill out the form below and return it with your entry to the Field Trial Secretary.

1. I will **work** on: _____ Saturday _____ Sunday

I will **apprentice** on: _____ Saturday _____ Sunday

Name: _____

Phone: _____

Email: _____

2. I am running these breeds on **Saturday:** _____

I am running these breeds on **Sunday:** _____

3. Place a check next to the jobs you have **experience** with and are willing to do on the day of the trial. If you are willing to **apprentice**, check jobs you would like to learn. You will be paired with a person who knows the job, and you will get one-on-one attention.

| | EXPERIENCED | APPRENTICE |
|-----------------|--------------------|-------------------|
| Lure OP | _____ | _____ |
| Hunt master | _____ | _____ |
| Roll Call | _____ | _____ |
| Paddock | _____ | _____ |
| Field Clerk | _____ | _____ |
| Field Set up | _____ | _____ |
| Field Tear Down | _____ | _____ |
| Assist FTS | _____ | _____ |

THANK YOU FOR VOLUNTEERING.

Everyone will appreciate your efforts, and the trial will run more smoothly!

OFFICIAL AMERICAN SIGHTHOUND FIELD ASSOCIATION ENTRY FORM

GONE

Saturday, August 1, 2026

Early entries close 6 pm, Wednesday, July 29, 2026 at the FTS's residence.

Early entry fees: **\$25 (first entry), \$21 (additional entries)**

Day of trial entry fee: \$30

Make checks payable (in US funds) to GONE and mail to:

Emily Wu; 377 Potter Hill Road, Petersburg, NY 12138

Fee Paid

The Field Secretary cannot accept conditional, unsigned, incomplete, or unpaid entries; please check your completed entry carefully.

| | | | |
|--|---------------------------------|--|--|
| Breed: | | Call Name: | |
| Registered Name of Hound: | | | |
| Stake: <input type="checkbox"/> Open <input type="checkbox"/> FCH <input type="checkbox"/> Veteran <input type="checkbox"/> Singles <input type="checkbox"/> Provisional | | Additional Stakes <input type="checkbox"/> Kennel <input type="checkbox"/> Breeder <input type="checkbox"/> Bench | |
| Registration Number: (please write in registering body before number) | | | |
| <input type="checkbox"/> If possible, please separate my hounds | Date of Birth: | Sex: <input type="checkbox"/> Dog <input type="checkbox"/> Bitch | |
| Name of actual owner(s): | | | |
| Address: | | Phone: | |
| City: | State: | Zip: | |
| E-mail | (Optional) Region of Residence: | | |
| Emergency Contact Name and Phone (Optional) | | | |
| <input type="checkbox"/> Check if this is the first ASFA trial for this hound. Attach a Hound Certification or waiver if entered in Open, Veterans, Provisional. <input type="checkbox"/> Check if this is a first-time entry, a copy of the official Registration of this hound must accompany this entry unless NGA. <input type="checkbox"/> Check if any information has changed since the last ASFA trial entry. Regarding _____ <input type="checkbox"/> Check if this hound has been dismissed within the last 6 trials entered. Must be marked in order to qualify for a "clean" trial requirement. | | | |

I CERTIFY that I am the actual owner of this dog, or that I am the duly authorized agent of the actual owner whose name I have entered above. In consideration of the acceptance of this entry and the opportunity to have this dog judged and to win prize money, ribbons, or trophies, I (we) agree to abide by the rules and regulations of the American Sighthound Field Association in effect at the time of this lure field trial, and by any additional rules and regulations appearing in the premium list for this lure field trial. I (we) agree that the club holding this lure field trial has the right to refuse this entry for cause, which the club shall deem to be sufficient. I (we) agree to hold this club, its members, directors, governors, officers, agents or other functionaries, any employees of the aforementioned parties and the owner(s) of the trial premises or grounds harmless from any claim for loss or injury which may be alleged to have been caused directly or indirectly to any person or thing by the act of this dog while in or upon the lure field trial premises or grounds or near any entrance thereto and I (we) personally assume all responsibility and liability for any such claim, and I (we) further agree to hold the aforementioned parties harmless from any claim loss of this dog by disappearance, theft damage or injury be caused or alleged to be caused by the negligence of the club or any of the aforementioned parties or by the negligence of any person or any other cause or causes. I (we) certify and represent that the dog entered is not a hazard to person or other dogs. This entry is submitted for acceptance of the forgoing representations and agreements.

SIGNATURE of owner or his agent
duly authorized to make this entry _____

OFFICIAL AMERICAN SIGHTHOUND FIELD ASSOCIATION ENTRY FORM

GONE

Sunday, August 2, 2026

Early entries close 6 pm, Wednesday, July 29, 2026 at the FTS's residence.

Early entry fees: **\$25 (first entry), \$21 (additional entries)**

Day of trial entry fee: \$30

Make checks payable (in US funds) to GONE and mail to:

Emily Wu; 377 Potter Hill Road, Petersburg, NY 12138

Fee Paid

The Field Secretary cannot accept conditional, unsigned, incomplete, or unpaid entries; please check your completed entry carefully.

| | | | |
|--|---------------------------------|--|--|
| Breed: | | Call Name: | |
| Registered Name of Hound: | | | |
| Stake: <input type="checkbox"/> Open <input type="checkbox"/> FCH <input type="checkbox"/> Veteran <input type="checkbox"/> Singles <input type="checkbox"/> Provisional | | Additional Stakes <input type="checkbox"/> Kennel <input type="checkbox"/> Breeder <input type="checkbox"/> Bench | |
| Registration Number: (please write in registering body before number) | | | |
| <input type="checkbox"/> If possible, please separate my hounds | Date of Birth: | Sex: <input type="checkbox"/> Dog <input type="checkbox"/> Bitch | |
| Name of actual owner(s): | | | |
| Address: | | Phone: | |
| City: | State: | Zip: | |
| E-mail | (Optional) Region of Residence: | | |
| Emergency Contact Name and Phone (Optional) | | | |
| <input type="checkbox"/> Check if this is the first ASFA trial for this hound. Attach a Hound Certification or waiver if entered in Open, Veterans, Provisional. <input type="checkbox"/> Check if this is a first-time entry, a copy of the official Registration of this hound must accompany this entry unless NGA. <input type="checkbox"/> Check if any information has changed since the last ASFA trial entry. Regarding _____ <input type="checkbox"/> Check if this hound has been dismissed within the last 6 trials entered. Must be marked in order to qualify for a "clean" trial requirement. | | | |

I CERTIFY that I am the actual owner of this dog, or that I am the duly authorized agent of the actual owner whose name I have entered above. In consideration of the acceptance of this entry and the opportunity to have this dog judged and to win prize money, ribbons, or trophies, I (we) agree to abide by the rules and regulations of the American Sighthound Field Association in effect at the time of this lure field trial, and by any additional rules and regulations appearing in the premium list for this lure field trial. I (we) agree that the club holding this lure field trial has the right to refuse this entry for cause, which the club shall deem to be sufficient. I (we) agree to hold this club, its members, directors, governors, officers, agents or other functionaries, any employees of the aforementioned parties and the owner(s) of the trial premises or grounds harmless from any claim for loss or injury which may be alleged to have been caused directly or indirectly to any person or thing by the act of this dog while in or upon the lure field trial premises or grounds or near any entrance thereto and I (we) personally assume all responsibility and liability for any such claim, and I (we) further agree to hold the aforementioned parties harmless from any claim loss of this dog by disappearance, theft damage or injury be caused or alleged to be caused by the negligence of the club or any of the aforementioned parties or by the negligence of any person or any other cause or causes. I (we) certify and represent that the dog entered is not a hazard to person or other dogs. This entry is submitted for acceptance of the forgoing representations and agreements.

SIGNATURE of owner or his agent
duly authorized to make this entry _____

**OFFICIAL AMERICAN SIGHTHOUND FIELD ASSOCIATION LCI ENTRY FORM
GONE**

Saturday, August 1, 2026

Early entries close 6 pm, Wednesday, July 29, 2026 at the FTS's residence.

Early entry fees: **\$25 (first entry), \$21 (additional entries)**

Day of trial entry fee: \$30

Make checks payable (in US funds) to GONE and mail to:

Emily Wu; 377 Potter Hill Road, Petersburg, NY 12138

Fee Paid _____ The Field Secretary cannot accept conditional, unsigned, incomplete or unpaid entries; please check your completed entry carefully.

| | | | |
|---|--|--|------|
| Breed: | | Call Name: | |
| Registered Name of dog: | | | |
| Stake: <input type="checkbox"/> LCI-Small <input type="checkbox"/> LCI-Large <input type="checkbox"/> LCI-Sighthound Mix <input type="checkbox"/> Open <input type="checkbox"/> Excellent <input type="checkbox"/> Veteran | | | |
| Registration Number: (please write in registering body before number) | | | |
| Date of Birth: | | Sex: <input type="checkbox"/> Dog <input type="checkbox"/> Bitch | |
| Name of actual owner(s): | | | |
| Address: | | Phone: | |
| City: | | State: | Zip: |
| E-mail | | (Optional) Region of Residence: | |
| Emergency Contact Name and Phone (Optional) | | | |
| <input type="checkbox"/> Check if this is a first-time entry, a copy of the official Registration of this hound must accompany this entry. (i.e., AKC Registration form, PAL registration, Canine Partner, etc.) | | | |
| <input type="checkbox"/> Check if any information has changed since the last ASFA trial entry. Regarding _____ | | | |

I CERTIFY that I am the actual owner of this dog, or that I am the duly authorized agent of the actual owner whose name I have entered above. In consideration of the acceptance of this entry and the opportunity to have this dog judged and to win prize money, ribbons, or trophies, I (we) agree to abide by the rules and regulations of the American Sighthound Field Association in effect at the time of this lure field trial, and by any additional rules and regulations appearing in the premium list for this lure field trial. I (we) agree that the club holding this lure field trial has the right to refuse this entry for cause, which the club shall deem to be sufficient. I (we) agree to hold this club, its members, directors, governors, officers, agents or other functionaries, any employees of the aforementioned parties and the owner(s) of the trial premises or grounds harmless from any claim for loss or injury which may be alleged to have been caused directly or indirectly to any person or thing by the act of this dog while in or upon the lure field trial premises or grounds or near any entrance thereto and I (we) personally assume all responsibility and liability for any such claim, and I (we) further agree to hold the aforementioned parties harmless from any claim loss of this dog by disappearance, theft damage or injury be caused or alleged to be caused by the negligence of the club or any of the aforementioned parties or by the negligence of any person or any other cause or causes. I (we) certify and represent that the dog entered is not a hazard to person or other dogs. This entry is submitted for acceptance of the forgoing representations and agreements.

SIGNATURE of owner or his agent
duly authorized to make this entry _____

**OFFICIAL AMERICAN SIGHTHOUND FIELD ASSOCIATION LCI ENTRY FORM
GONE**

Sunday, August 2, 2026

Early entries close 6 pm, Wednesday, July 29, 2026 at the FTS's residence.

Early entry fees: **\$25 (first entry), \$21 (additional entries)**

Day of trial entry fee: \$30

Make checks payable (in US funds) to GONE and mail to:

Emily Wu; 377 Potter Hill Road, Petersburg, NY 12138

Fee Paid _____ The Field Secretary cannot accept conditional, unsigned, incomplete or unpaid entries; please check your completed entry carefully.

| | | | |
|---|--|--|------|
| Breed: | | Call Name: | |
| Registered Name of dog: | | | |
| Stake: <input type="checkbox"/> LCI-Small <input type="checkbox"/> LCI-Large <input type="checkbox"/> LCI-Sighthound Mix <input type="checkbox"/> Open <input type="checkbox"/> Excellent <input type="checkbox"/> Veteran | | | |
| Registration Number: (please write in registering body before number) | | | |
| Date of Birth: | | Sex: <input type="checkbox"/> Dog <input type="checkbox"/> Bitch | |
| Name of actual owner(s): | | | |
| Address: | | Phone: | |
| City: | | State: | Zip: |
| E-mail | | (Optional) Region of Residence: | |
| Emergency Contact Name and Phone (Optional) | | | |
| <input type="checkbox"/> Check if this is a first-time entry, a copy of the official Registration of this hound must accompany this entry. (i.e., AKC Registration form, PAL registration, Canine Partner, etc.) | | | |
| <input type="checkbox"/> Check if any information has changed since the last ASFA trial entry. Regarding _____ | | | |

I CERTIFY that I am the actual owner of this dog, or that I am the duly authorized agent of the actual owner whose name I have entered above. In consideration of the acceptance of this entry and the opportunity to have this dog judged and to win prize money, ribbons, or trophies, I (we) agree to abide by the rules and regulations of the American Sighthound Field Association in effect at the time of this lure field trial, and by any additional rules and regulations appearing in the premium list for this lure field trial. I (we) agree that the club holding this lure field trial has the right to refuse this entry for cause, which the club shall deem to be sufficient. I (we) agree to hold this club, its members, directors, governors, officers, agents or other functionaries, any employees of the aforementioned parties and the owner(s) of the trial premises or grounds harmless from any claim for loss or injury which may be alleged to have been caused directly or indirectly to any person or thing by the act of this dog while in or upon the lure field trial premises or grounds or near any entrance thereto and I (we) personally assume all responsibility and liability for any such claim, and I (we) further agree to hold the aforementioned parties harmless from any claim loss of this dog by disappearance, theft damage or injury be caused or alleged to be caused by the negligence of the club or any of the aforementioned parties or by the negligence of any person or any other cause or causes. I (we) certify and represent that the dog entered is not a hazard to person or other dogs. This entry is submitted for acceptance of the forgoing representations and agreements.

SIGNATURE of owner or his agent
duly authorized to make this entry _____

**OFFICIAL AMERICAN SIGHTHOUND FIELD ASSOCIATION
Request for ASFA Lure Chasing Instinct Registration Number**

Fee Paid _____ This form is for dogs without any registration number from another registering body.
Please print legibly.

| | | | |
|---|--|--|------|
| Breed: | | Call Name: | |
| Registered Name of Dog: | | | |
| FTS will circle Size after wicketing at Inspection: Size Small: up to 17½ inches (or brachycephalic) Size Large: over 17½ inches | | | |
| Registration Number: (To be assigned by ASFA records coordinator.) | | | |
| Date of Birth: | | Sex: <input type="checkbox"/> Dog <input type="checkbox"/> Bitch | |
| Name of actual owner(s): | | | |
| Address: | | Phone: | |
| City: | | State: | Zip: |
| E-mail | | Region of Residence: (Optional) | |
| Emergency Contact Name and Phone | | | |

This top portion is to be submitted with the \$10 fee to the Field Trial Secretary. First time trial entry on separate form.

_____ was entered in the _____
(Dog's Name) (ASFA Club Name)

ASFA trial held on _____. The dog was wicketed at inspection and is
(Date)
registered as Size _____. The fee of \$10 was received by the FTS and

submitted to the ASFA Records Coordinator.

Printed name of Field Trial Secretary

Signature of Field Trial Secretary

(Owner is to retain this receipt as proof of registration until notified by the ASFA.)

**AMERICAN SIGHTHOUND FIELD ASSOCIATION
HOUND CERTIFICATION**

Rule effective October 1, 1994: Ch. V, Sec. 4 (a) OPEN STAKE: To be eligible to enter the open stake, a hound must have been certified by a licensed judge within the year preceding the closing date for the entry or have previously competed in the Open Stake. This eligibility requirement also applies to a hound entered in the Veteran Stake, which has not competed in Open previously. Please complete this portion of this form and attach it to the entry form for the hound's first entry, including an entry for a Fun Trial.

Registered Name of Hound: _____

Registration Number: _____ Breed: _____

Registered Owner's Name: _____

I hereby certify that on (date) _____, the above named hound completed a lure course of at least 500 yards, running with another hound of the same breed (or another breed with a similar running style). During the course the above named hound showed no inclination to interfere with the other hound. I further certify that I am a licensed judge for the ASFA.

Name of Licensed Judge: _____

Signature: _____ Date: _____

I hereby certify that the hound running in the certification course is the hound identified above and that information provided on this form is true and correct.

Signature: _____ Date: _____

Owner or Authorized Agent of Hound

This certification form must be attached to the entry form the first time this hound is entered in an open or veteran stake. Any hound entered in open, or veteran (as a first time entered hound), which has not been certified, shall be declared ineligible by the records coordinator and shall forfeit any points and placements awarded.

PLEASE RETAIN A COPY FOR YOUR RECORDS.

**AMERICAN SIGHTHOUND FIELD ASSOCIATION
HOUND CERTIFICATION WAIVER**

Waiver of Requirement: This requirement will be waived for a hound that has earned a lure coursing title from another recognized organization, if such title requires competition, and if a waiver for such title has been approved by the ASFA, or a CKC Hound Certification Form. If your hound qualifies for a waiver, complete this portion of this form and attach it to your entry form. Proof of waivers must accompany this certification form.

Registered Name of Hound: _____

Registration Number: _____ Breed: _____

Registered Owner's Name: _____

CKC: FCH FCHX

AKC: QC SC FC

Hound Certification previously submitted.

I hereby certify that the hound identified above has completed the requirements for the title indicated above (or that the required Certification was previously submitted) and that the information provided on this form is true and correct.

Signature: _____ Date: _____

Owner or Authorized Agent of Hound